

# MONTHLY MEMBERSHIP PROGRESS REPORT

LOCATION MICHIGAN

District 11 A1

Results as of: 5/31/2023

Clubs			
RESULTS FOR 2022-2023			
QUARTER	NEW CLUB GOAL	NEW CLUBS	DROPPED CLUBS
JULY/AUG/SEPT	0	0	0
OCT/NOV/DEC	1	0	1
JAN/FEB/MAR	0	0	0
APR/MAY/JUNE	1	0	0

Members			
RESULTS FOR 2022-2023			
QUARTER	MEMBER GROWTH NET GOAL	MEMBER GROWTH ACTUAL	DROPPED MEMBERS ACTUAL (including transfers)
JULY/AUG/SEPT	5	8	7
OCT/NOV/DEC	10	21	31
JAN/FEB/MAR	5	22	9
APR/MAY/JUNE	10	9	8

**GOALS AND ACTUAL NEW CLUBS CUMULATIVE**

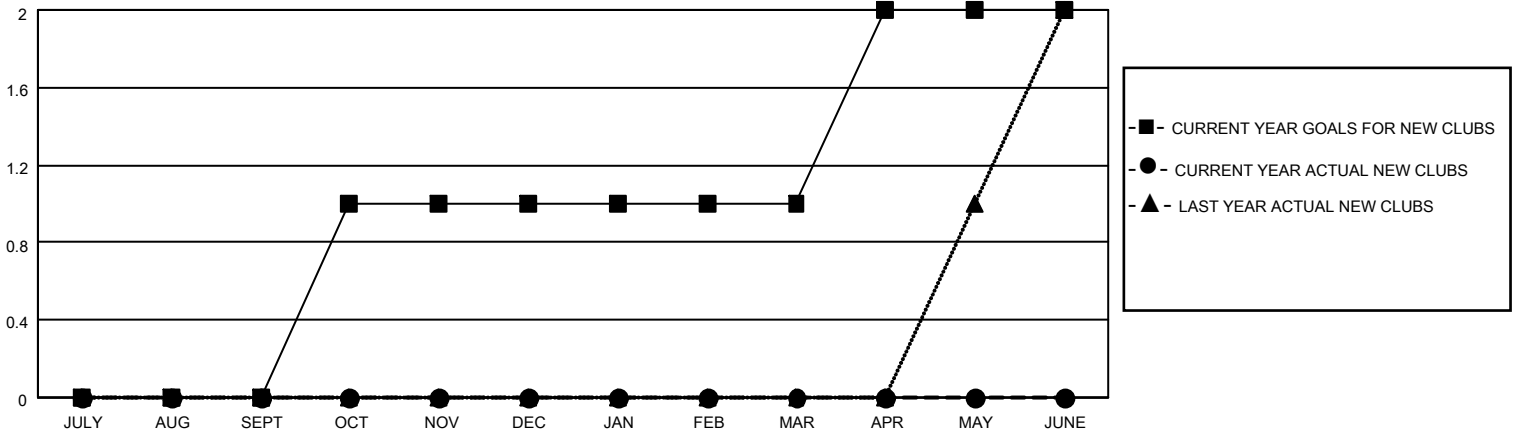

**GOALS AND ACTUAL MEMBERS CUMULATIVE**

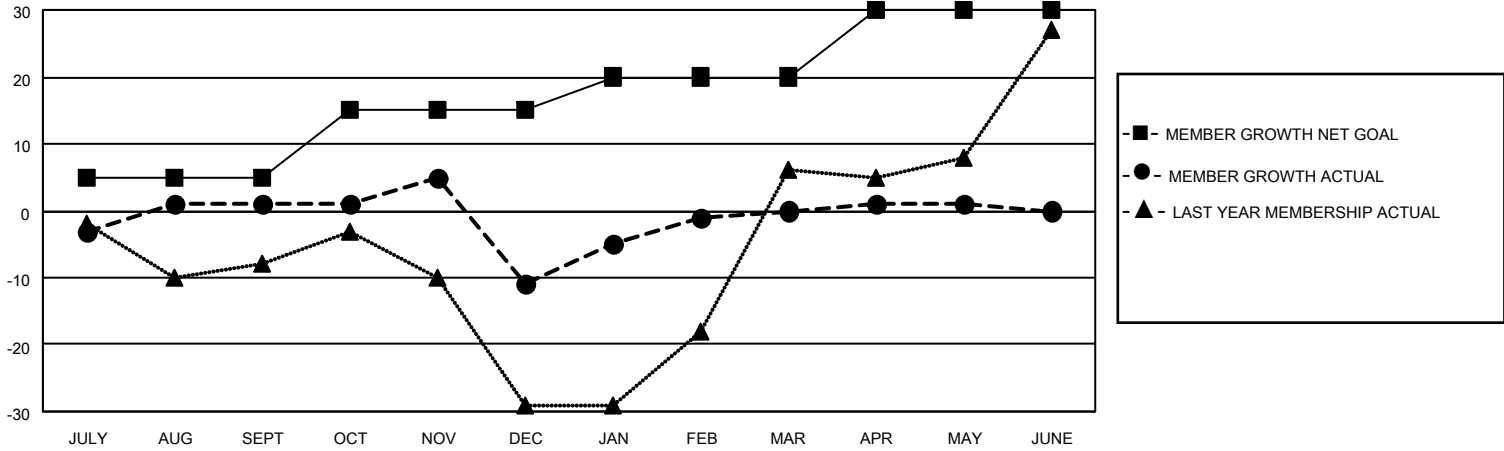

<p><b>DROPPED CLUBS: 1</b></p>	<p>18 CLUBS OF 38 ADDED 1 OR MORE NEW MEMBERS</p>	<p style="text-align: center;"><u>GENDER DISTRIBUTION</u></p> <p>MALE 458 (58.94%)                  FEMALE 319 (41.06%)                  NON BINARY 0 (0.00%)                  PREFER NOT TO ANSWER 0 (0.00%)</p>												
<p><u>DROPPED MEMBERS</u></p> <table style="width: 100%; border-collapse: collapse;"> <tr> <td style="width: 70%;">DECEASED</td> <td style="text-align: right;">13</td> </tr> <tr> <td>CLUB CANCELLED</td> <td style="text-align: right;">0</td> </tr> <tr> <td>OTHER</td> <td style="text-align: right;">42</td> </tr> <tr> <td><b>TOTAL</b></td> <td style="text-align: right;"><b>55</b></td> </tr> </table>	DECEASED	13	CLUB CANCELLED	0	OTHER	42	<b>TOTAL</b>	<b>55</b>	<p style="text-align: center;"><a href="#">CLICK HERE FOR CUMULATIVE MEMBERSHIP DATA</a></p>	<table style="width: 100%; border-collapse: collapse;"> <tr> <td style="width: 70%;">TOTAL FAMILY UNIT MEMBERS</td> <td style="text-align: right;">155</td> </tr> <tr> <td>FAMILY MEMBERS PAYING HALF DUES</td> <td style="text-align: right;">81</td> </tr> </table>	TOTAL FAMILY UNIT MEMBERS	155	FAMILY MEMBERS PAYING HALF DUES	81
DECEASED	13													
CLUB CANCELLED	0													
OTHER	42													
<b>TOTAL</b>	<b>55</b>													
TOTAL FAMILY UNIT MEMBERS	155													
FAMILY MEMBERS PAYING HALF DUES	81													